Etude n°1 sur un air de Paesiello - Joseph Meissonnier

Moderate ♩ = 70

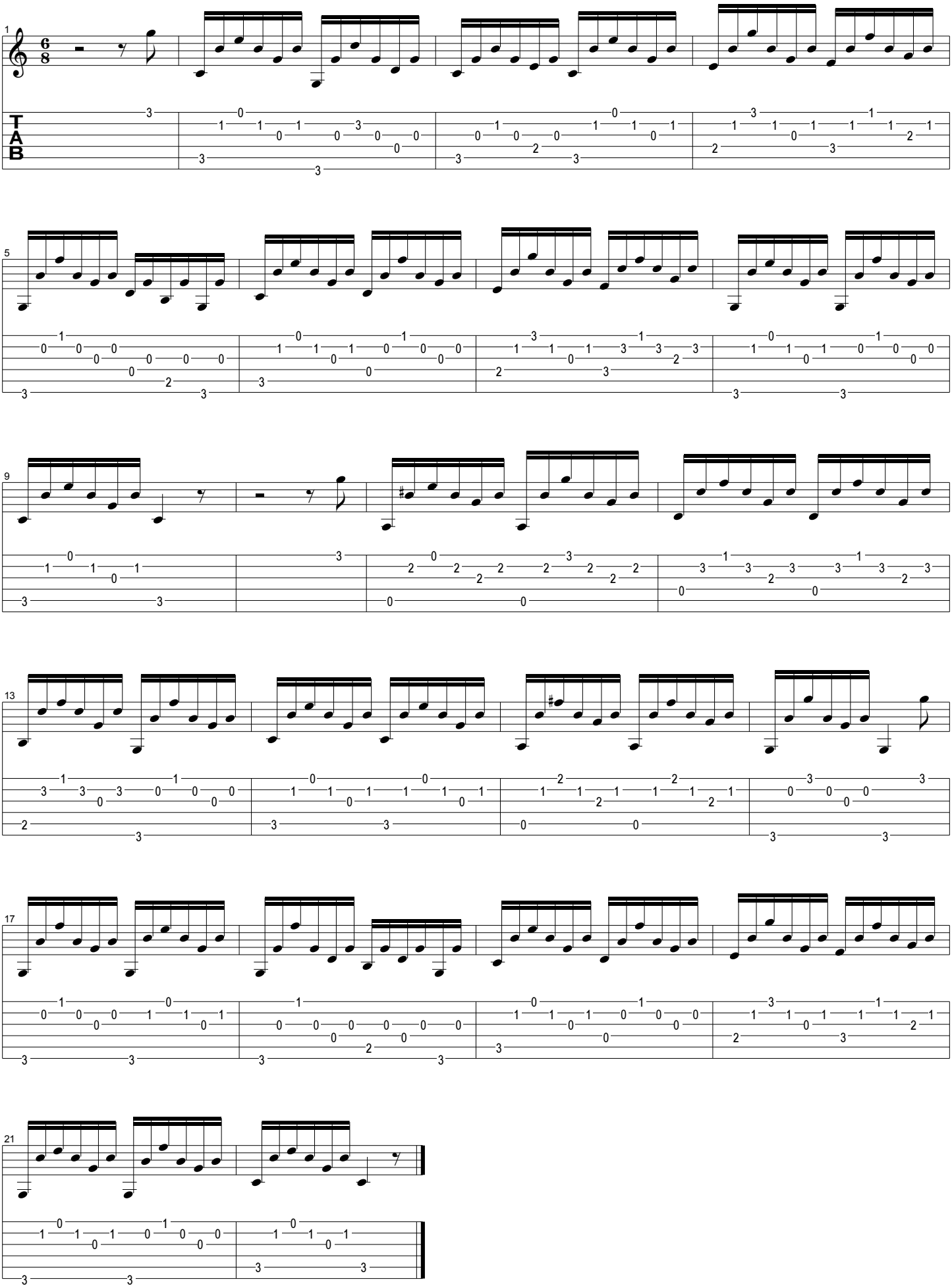

Copyright vicentfrancisco-classicalguitarscores.com
All Rights Reserved - International Copyright Secured