Etude - Dionisio Aguado

Moderate ♩ = 120

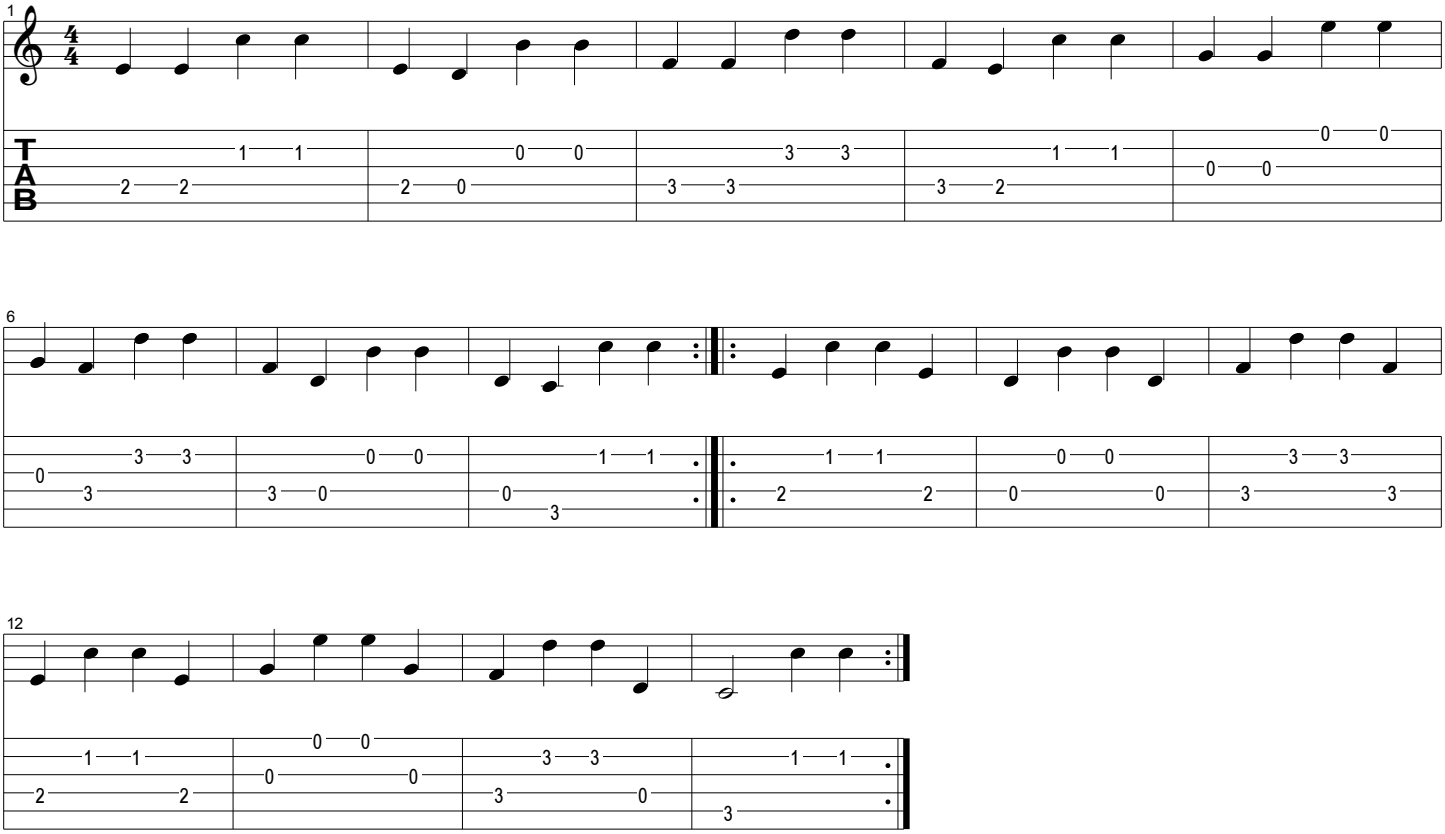

Copyright vicentfrancisco - classicalguitarscores.com
All Rights Reserved - International Copyright Secured