EXTRAIT Exercice N° 7 "école de guitarre" JK Mertz
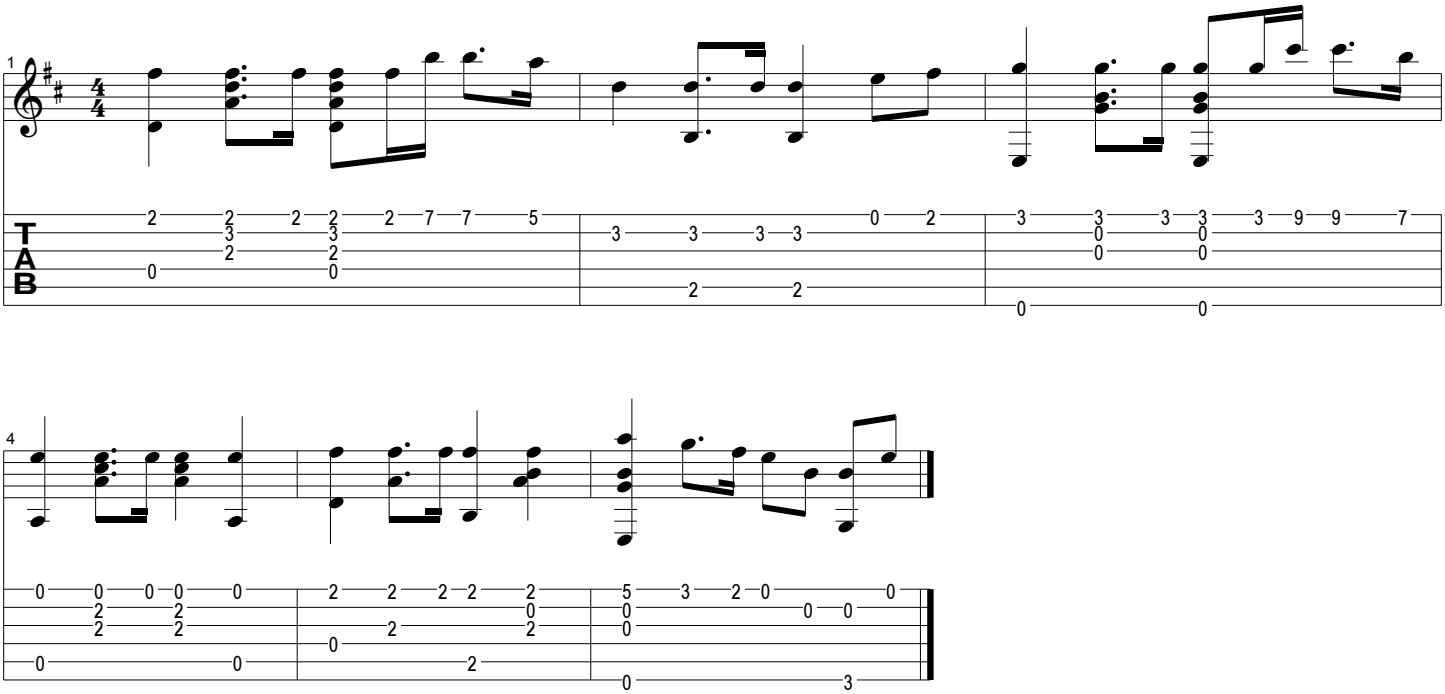
Cantabile ♩ = 85